



छत्तीसगढ़ युवा विकास संगठन शिक्षण समिति द्वारा संचालित

(उच्च शिक्षा विभाग से मान्यता प्राप्त एवं पं. रविशंकर शुक्ल विश्वविद्यालय से स्थायी संबद्ध)

विप्र कला वाणिज्य एवं शारीरिक शिक्षा महाविद्यालय

जी.ई रोड, रायपुर (छ.ग.)

E-Mail vipracollege1996@gmail.com

Visit on- www.vipracollege.org

पंजीयन क्र.-17951

Phone No.

9406082000

7.1.2: The Institution has facilities and initiatives for

1. Alternate sources of energy and energy conservation measures
2. Management of the various types of degradable and nondegradable waste
3. Water conservation
4. Green campus initiatives
5. Disabled-friendly, barrier free environment

Principal

Dr. Meghesh Tiwari

Vipra Kala, Vanijya Avam

Sharirik Shiksha Mahavidyalaya

Raipur, Chhattisgarh

प्राचार्य

विप्र कला, वाणिज्य एवं शारीरिक
शिक्षा महाविद्यालय, रायपुर छ.ग.

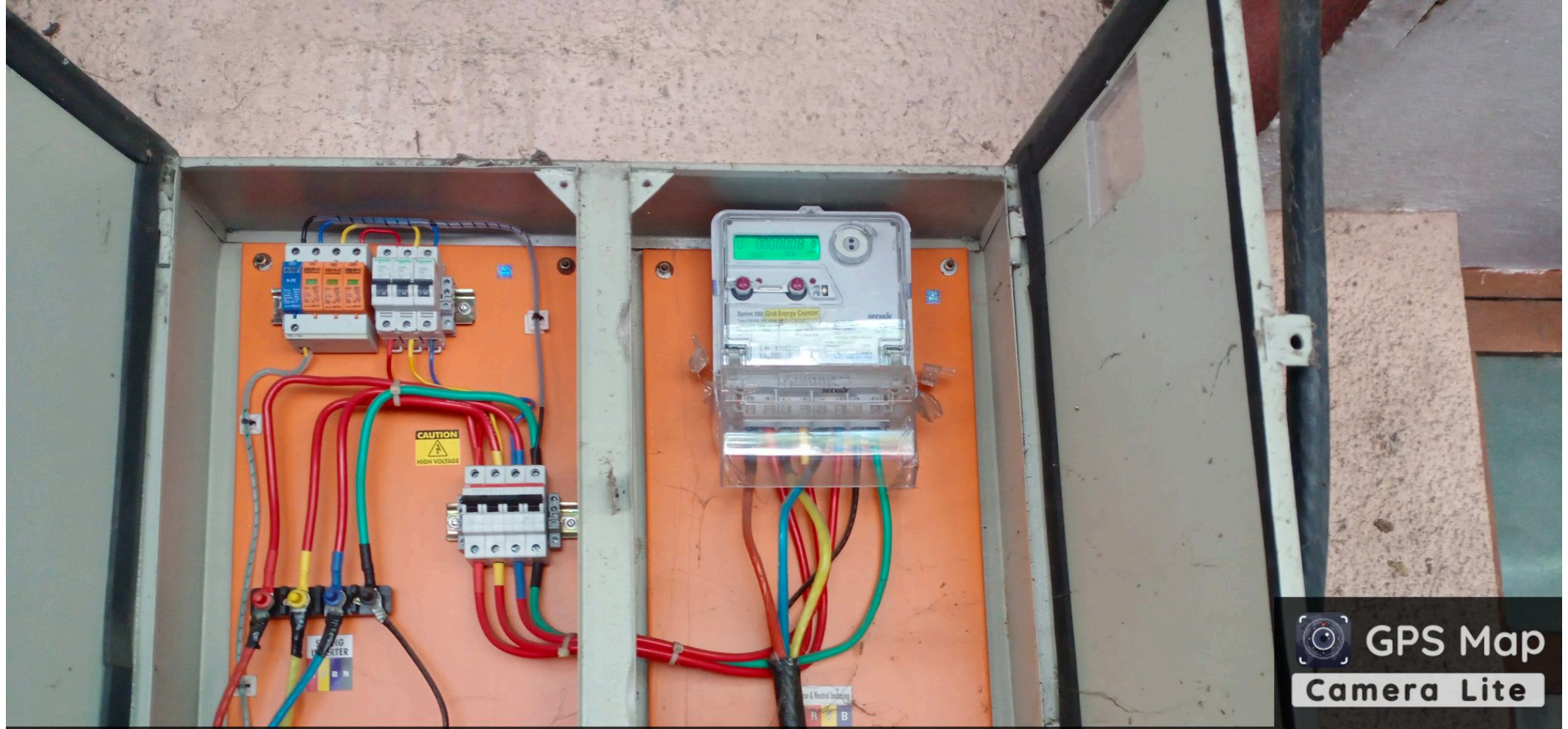

 **GPS Map**
Camera Lite

Behind Computer Department, Pt. Ravi Shankar University, Great Eastern Rd, Amanaka, Raipur, Chhattisgarh 492010, India

Latitude
21.24866833333333°

Longitude
81.59335666666666°

Local 10:28:23 AM
GMT 04:58:23 AM

Altitude 288.7 meters
Tuesday, 21-12-2021



GPS Map
Camera Lite

6HXV+697, Amanaka, Raipur, Chhattisgarh 492010, India

Latitude
21.248451666666664°

Longitude
81.593495°

Local 10:25:49 AM
GMT 04:55:49 AM

Altitude 295.2 meters
Tuesday, 21-12-2021



GPS Map

Camera Lite

6HXV+697, Amanaka, Raipur, Chhattisgarh 492010, India

Latitude

21.248445°

Longitude

81.59342666666666°

Local 10:25:01 AM

GMT 04:55:01 AM

Altitude 299.6 meters

Tuesday, 21-12-2021

CHHATTISGARH STATE POWER DISTRIBUTION CO. LTD.

(A GOVERNMENT OF CHHATTISGARH UNDERTAKING) (A SUCCESSOR COMPANY OF CSEB)

O/O THE SUPERINTENDING ENGINEER, CC-I, RAIPUR

CIN: U40108CT2003SGC015822

Website - www.cseb.gov.in Mail ID - secc.raipur@cspe.co.in

Phone No. 0771-2574800, 2574801

Fax No. 0771-2574805

No. 10-10/HTCL3488

Raipur dtd. 19.03.2020

To,

**The Principal
Vipra Arts Commerce & Physical Education College
Raipur**

Sub.: Power Purchase Agreement-Finalization thereof. BP no 1000150107

Ref.: This office approval No. 10-10/LT/Solar/2528 dt. 31.12.19

Please find enclosed herewith a copy of finalized power purchase agreement date **16.03.2020** for purchase of 20 KWp solar power plant at **near GE Road , Raipur .**

Thanking You,

Encl. As above.

Your's faithfully

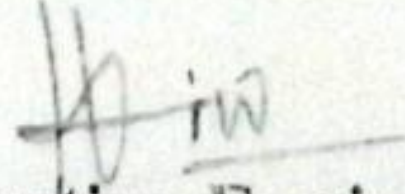
**Executive Engineer
O/o Superintending Engineer
City Circle-I, CSPDCL, Raipur**

Copy to:-

- 2 The Chief Engineer (Raipur City Region), CSPDCL, Raipur.
2. The Chief Engineer (CREDA) Bio-Diesel Plant, V.I.P Road, Near Energy Park, Post- Devpuri, Raipur- Please depute an officer at the time of Connectivity & Synchronization of solar plant.
- 3 The Chief Engineer (RA & PM) CSPDCL, Raipur.
4. The Executive Engineer (MT-II) / AMR-Cell, CSPDCL, Raipur.
5. The Executive Engineer (City Dn.) West, CSPDCL, Raipur.



सत्यमेव जयते

INDIA NON JUDICIAL
Government of Chhattisgarh

e-Stamp

Certificate No. : IN-CG14427476846301S
 Certificate Issued Date : 20-Feb-2020 02:07 PM
 Account Reference : SHCIL (FI)/ cgshcil01/ RAIPUR/ CG-RP
 Unique Doc. Reference : SUBIN-CGCGSHCIL0119300897659263S
 Purchased by : VIPRA ARTS COMMERCE AND PHYSICAL EDUCATION COLLAGE
 Description of Document : Article 5 Agreement or Memorandum of an agreement
 Property Description : NA
 Consideration Price (Rs.) : 0
 (Zero)
 First Party : C S P D C L RAIPUR
 Second Party : VIPRA ARTS COMMERCE AND PHYSICAL EDUCATION COLLAGE
 Stamp Duty Paid By : VIPRA ARTS COMMERCE AND PHYSICAL EDUCATION COLLAGE
 Stamp Duty Amount(Rs.) : 300
 (Three Hundred only)



.....Please write or type below this line.....

POWER PURCHASE AGREEMENT FOR ROOF TOP SOLAR PV PLANTS (RTS)

This Power Purchase Agreement is made and entered into at _____ on the
day of **16 MAR 2020** Two Thousand and
between **CHHATTISGARH STATE POWER DISTRIBUTION CO. LTD. RAIPUR**(hereinafter referred to as **CSPDCL/Licensee**) , a company incorporated under the

Signature
राजेश्वर

0001824375

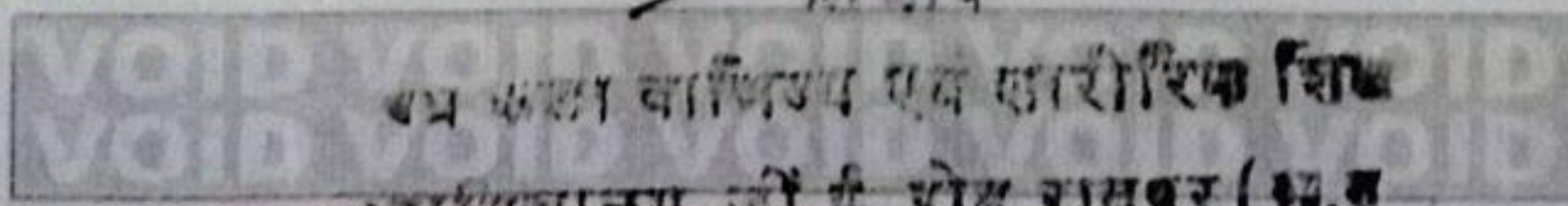

Statutory Alert:

1. The authenticity of this Stamp Certificate should be verified at www.indiaestamp.com. Any discrepancy in the details or available on the website renders it invalid.
2. The onus of checking the legitimacy is on the users of the certificate.
3. In case of any discrepancy please inform the Competent Authority.

Superintending Engineer
(City Circle-1) C.S.P.D.C.L., Raipu